

BOARD OF COUNTY COMMISSIONERS
WAGONER COUNTY, OKLAHOMA

Alton Fuchs
Chairman

Pat Boyd
Member

Randy Hall
Member

ATTEST:

Jerry Field
County Clerk



"EXHIBIT A"

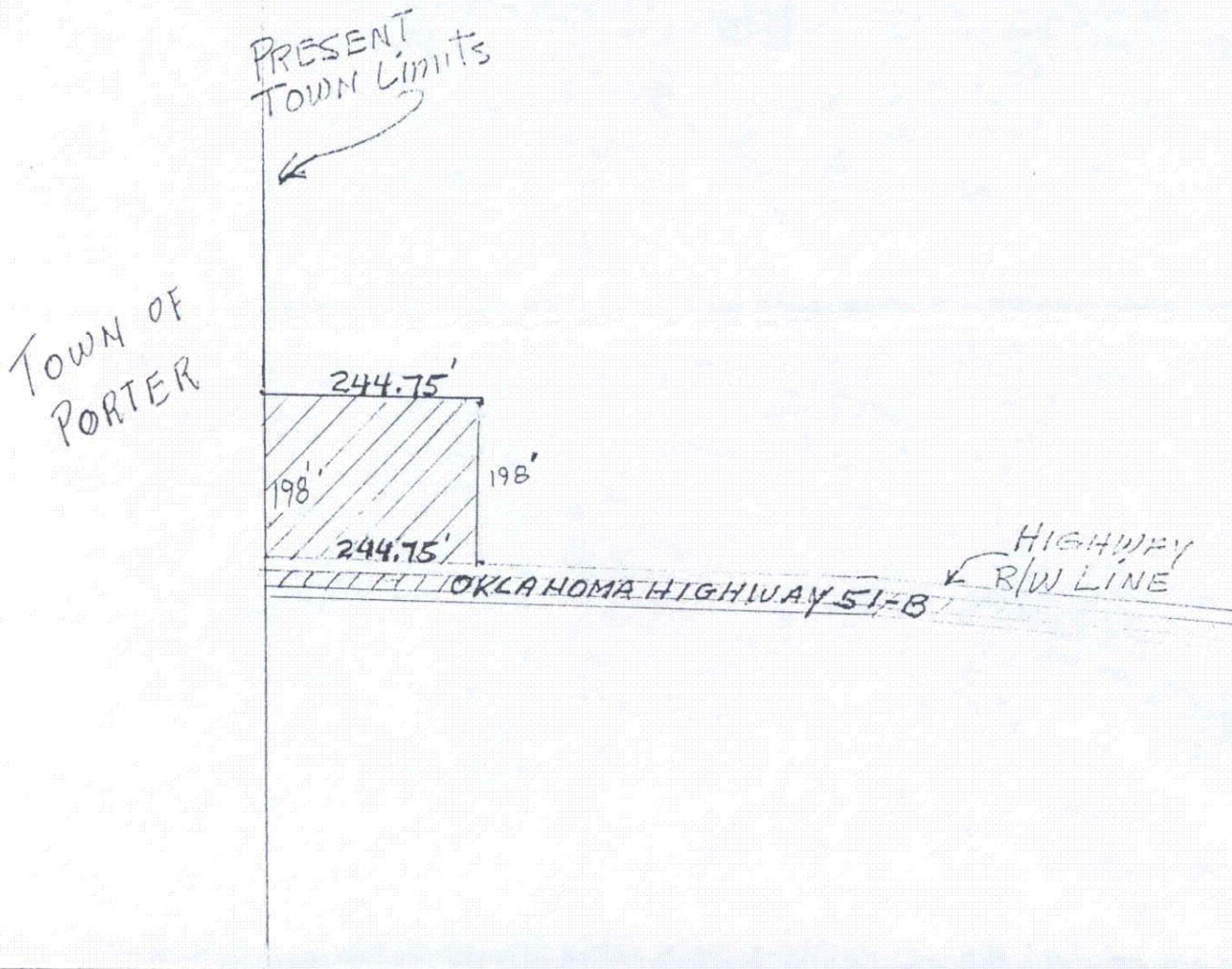

Beginning at the point of intersection of the present East boundary line of the corporate limits of the Town of Porter and the North right-of-way boundary of Oklahoma State Highway 51-B, THENCE Easterly along said Highway (51-B) right-of-way boundary 244.75 feet, THENCE North 198 feet, THENCE Westerly parallel with the North right-of-way boundary of said State Highway (51-B) 244.75 feet to a point of intersection with the East corporate limit line of the Town of Porter, THENCE 198 feet to the point of beginning. All lands located in the SW NW Section 16, Township 16 North, Range 17 East

